

KOLB LAND CONSULTING, INC.

LAND SURVEYING • SUBDIVIDING • LAND PLANNING

929 WILLIAMS STREET LAKE GENEVA, WISCONSIN 53147 414-248-3697



SCALE: 1" = 20'

LEGEND

- -- CONCRETE MONUMENT FOUND
- ⊙ -- P.K. NAIL SET
- △ -- UTILITY POLE
- -- OVERHEAD UTILITY LINE
- SW-- SIDE WALK
- ()-- AS RECORDED

DRIVEWAY
△ ENCROACHMENT

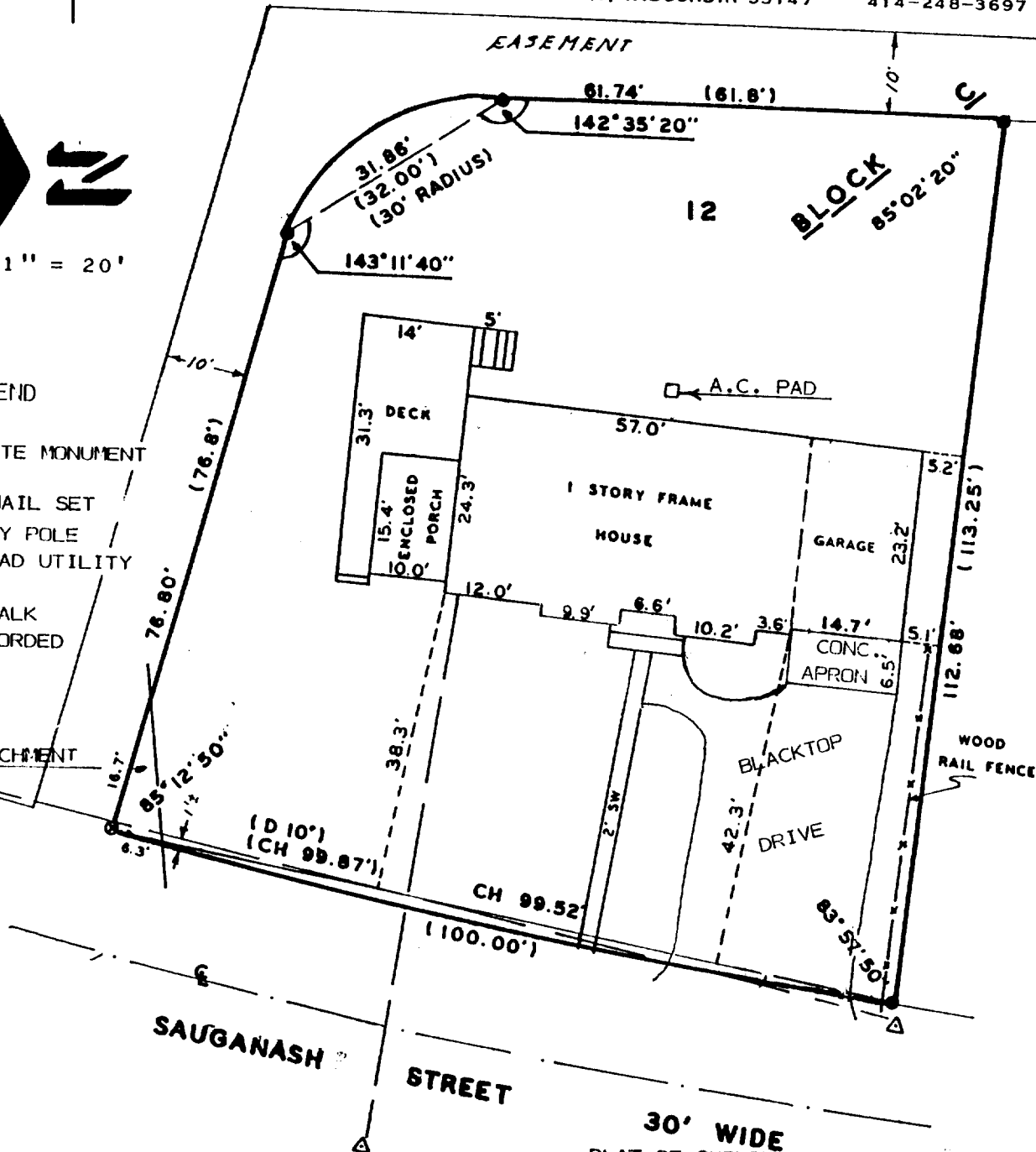

NOTE: SURVEY NOT VALID UNLESS
SURVEYOR'S SIGNATURE IS
IN RED.

LOT 12, BLOCK C, UNIT 3, OF COUNTRY CLUB ESTATES,
VILLAGE OF FONTANA, ON GENEVA LAKE, WALWORTH COUNTY,
WISCONSIN.

ORDERED BY: ROBERT BUMP %
RE-MAX GENEVA REALTY
101 BROAD STREET
LAKE GENEVA, WI. 53147

I HEREBY CERTIFY THAT I HAVE SURVEYED THE ABOVE DESCRIBED PROPERTY AND THAT THE ABOVE MAP IS A TRUE REPRESENTATION THEREOF AND SHOWS THE SIZE AND LOCATION OF THE PROPERTY, ITS EXTERIOR BOUNDARIES, THE LOCATION OF ALL VISIBLE STRUCTURES AND DIMENSIONS OF ALL PRINCIPAL BUILDINGS THEREON, BOUNDARY FENCES, APPARENT EASEMENTS, ROADWAYS, AND VISIBLE ENCROACHMENTS, IF ANY, TO THE BEST OF MY KNOWLEDGE AND BELIEF. THIS SURVEY IS MADE FOR THE USE OF THE PRESENT OWNERS OF THE PROPERTY, AND ALSO THOSE WHO PURCHASE, MORTGAGE, OR GUARANTEE THE TITLE THERETO WITHIN ONE (1) YEAR FROM DATE HEREOF.

HAROLD H. KOLB

WISCONSIN REGISTERED LAND SURVEYOR, S-187

DATE MARCH 23, 1995

REVISED _____

REVISED _____

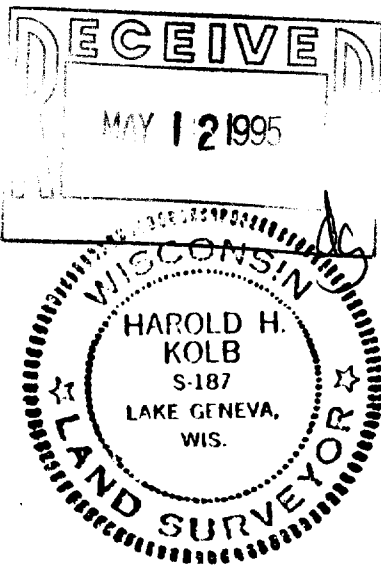

SC03-42

F-SC03-42 005-1471